

## ANAPHILAXIE –CARTOGRAPHIE : Étapes de la prise en charge de l’anaphylaxie

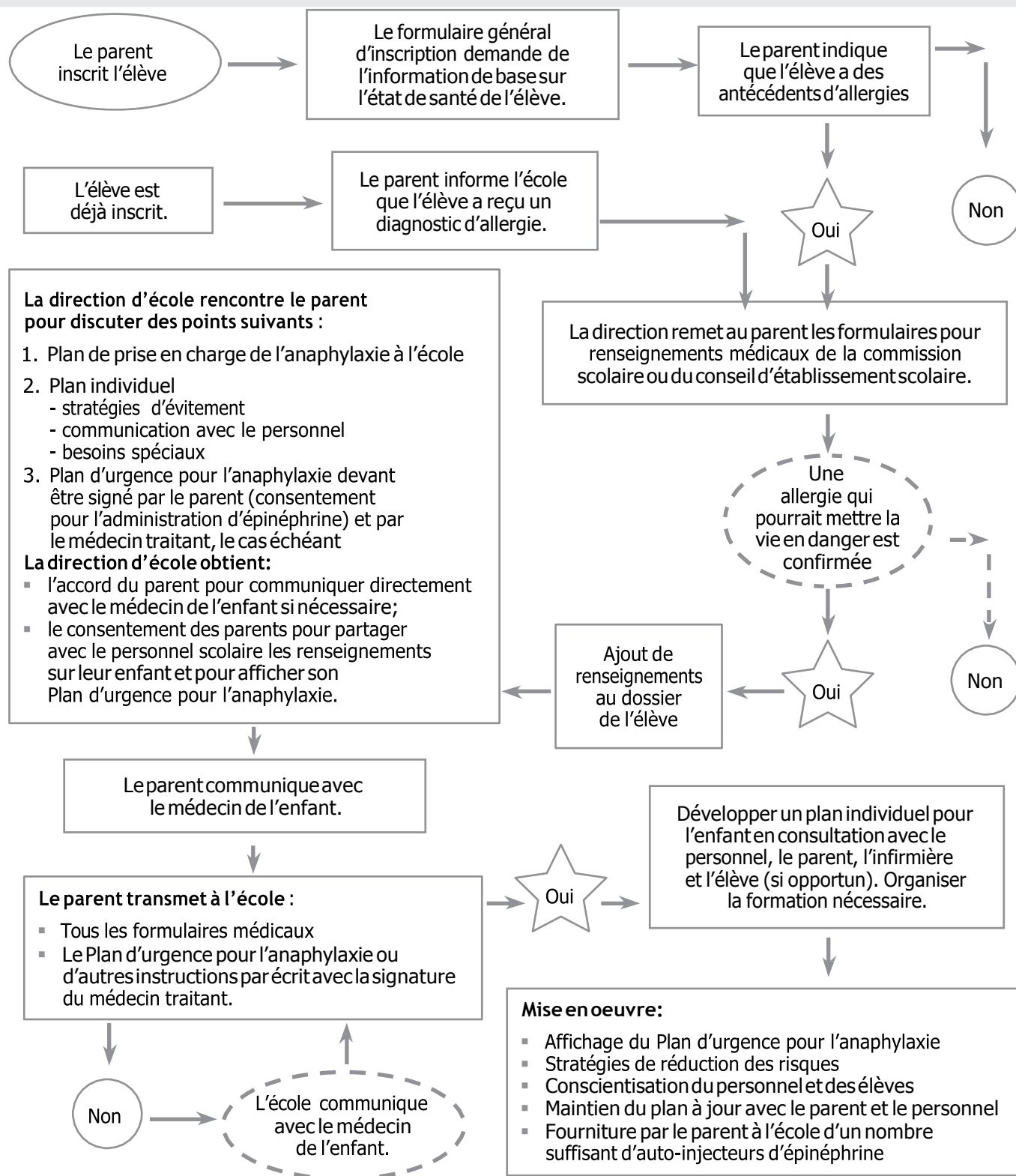

Source : *Managing anaphylactic reactions at school, Anaphylaxis Guidelines for Schools : severe allergic reactions*, New South Wales Department of Health & Department of Education & Training, Australie. Adapté avec la permission du ministère de la Santé de New South Wales.

